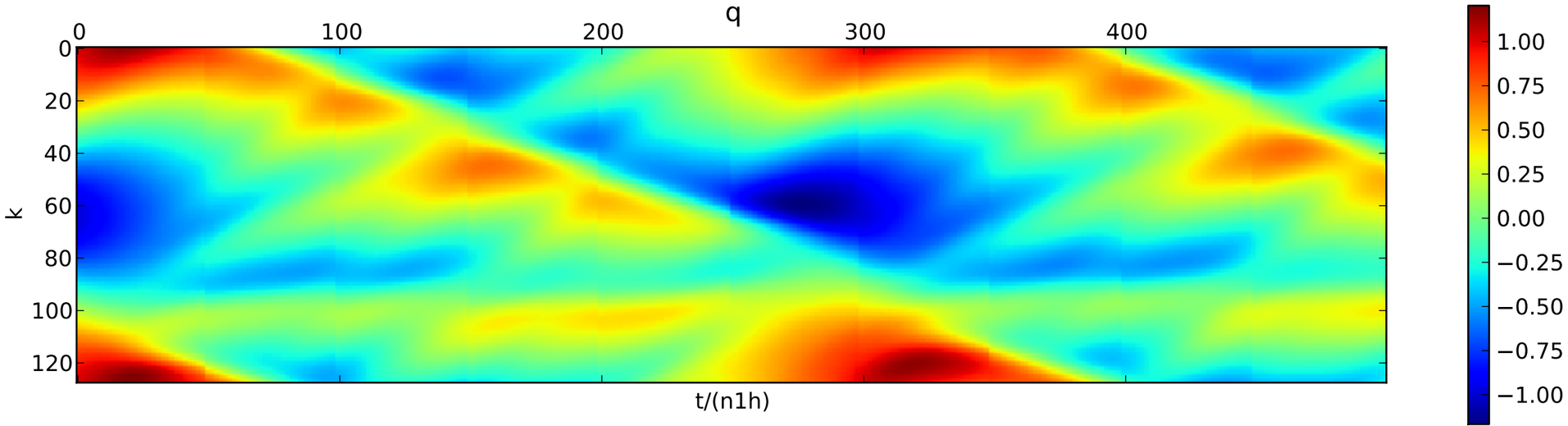
q
0
100
200
300
400
k
0
20
40
60
80
100
120
t/(n1h)
1.00
0.75
0.50
0.25
0.00
−0.25
−0.50
−0.75
−1.00